

Headteacher's Newsletter

Issue 9

June 2025

Headteacher's Update

It has been lovely to welcome the children back for the final half term of the year. As always, the year has flown by and it is hard to believe we have arrived at June so soon!

We have 7 busy weeks ahead, with Healthy Week, transition plans, the Music Festival and picnics being just a few of the highlights we have to look forward to.

We will continue to send out the Friday email summarising the upcoming events – which we hope you are finding useful. You can also see the list of events on the calendar on the school website.

<https://www.adelprimary.org.uk/calendar/?calid=1&pid=10&viewid=1>



For the final half term of the year, we will be sharing the following books in assemblies

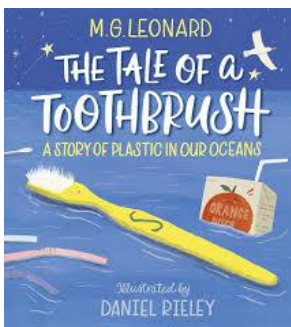

World Oceans Day

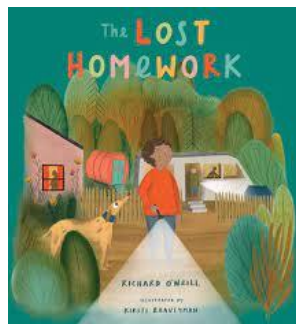

Gypsy, Roma & Traveller History Month

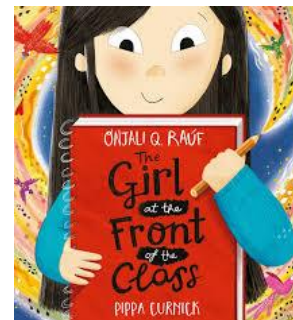

Refugee Week

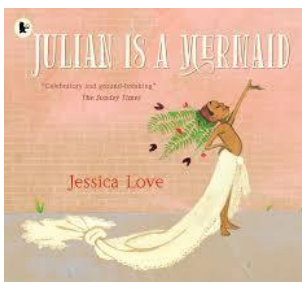

Pride Month

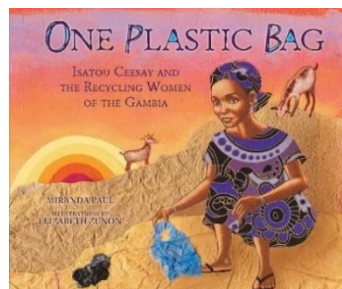

Plastic Free July

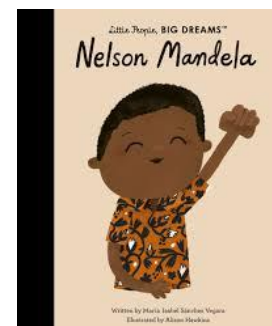

Nelson Mandela Day

Staffing Update

We are delighted to welcome Mrs Nutch and Mr Masocha to our staff team.

Mrs Nutch is covering Miss Saynor's maternity leave and is currently working in Year 2 as well as supporting children during lunchtimes.

Mr Masocha has joined the Out of School club team and will be working on Wednesdays and Thursdays, after school.

We will soon begin running a series of transition sessions to allow children to spend time with their new teachers in preparation for September. Please share the following information with your child.

Class Teachers for 25/26

| | |
|-----------|---------------------------|
| Nursery | Mrs Earley & Mrs Thompson |
| Reception | Mrs Shutt & Mrs Thompson |
| Year 1 | Miss Airton |
| Year 2 | Miss Saxton |
| Year 3 | Miss Goodwin |
| Year 4 | Mr Thompson & Mrs Arnott |
| Year 5 | Mrs Gillespie |
| Year 6 | Miss Yeadon |

Swift Boxes

Martin, from Leeds Swifts, is visiting school tomorrow morning to fit two swift boxes to the front of the school building.



We will be keeping our eyes to the sky to see if, with the aid of an attraction call, we can encourage swifts to nests – they are the ideal guests as they are quiet, don't do any damage or make any mess!

Fingers crossed!

And finally....

If anyone has any cuttings or spare bedding plants they would like to donate to school – our new Head Gardener, Mrs Masocha, and her team of helpers would be very grateful.

The beds the team have completed so far look fantastic – but there's a lot more space to fill than we first thought!

